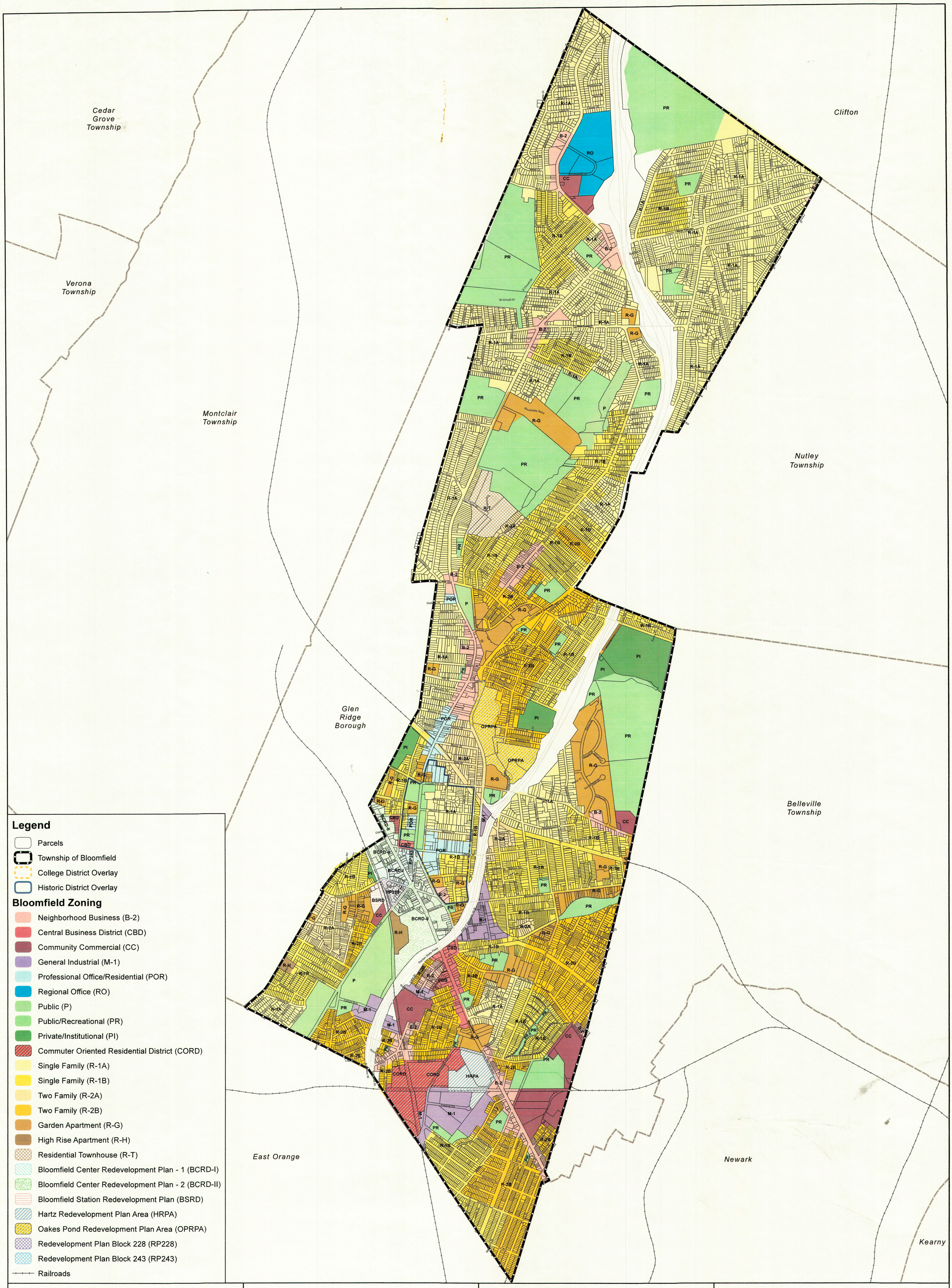

NOTE: THIS MAP CONTAINS DATA FROM THE NJDEP AND ESSEX COUNTY GIS DATABASES. THIS SECONDARY PRODUCT HAS NOT BEEN VERIFIED BY NJDEP AND IS NOT STATE OR COUNTY AUTHORIZED.

\\HQFAS1\Survey\GIS\GISPROJECTS\Municipal\A-D\BLM\BLM031\100914dag_Adopted_Zoning_Map.mxd

1 inch = 758 feet

0 550 1,100 2,200 3,300 Feet

N

MASER CONSULTING P.A.

Adopted October 6, 2014

* Corrected August 30, 2016

ZONING MAP

Township of Bloomfield Essex County New Jersey