LOWER LEVEL
1/8" = 1'-0"
1

BRAWER HAUPTMAN + LARKIN ARCHITECTS
417 N. 8th Street, Suite 504
Philadelphia, PA 19123
Tel 215.829.0085
Fax 215.829.9695
© 2025 Brawer Hauptman + Larkin Architects

ARCHITECT

SEAL

CONSULTANTS

OWNER

ISSUANCES

No.	Description	Date

- PROJECT INFO

Temple Ner Tamid

936 BROAD STREET
BLOOMFIELD, NJ 07003

DRAWING INFO

ZONING SET

08/05/2025

LOWER FLOOR PLAN

A102

UPPER LEVEL
3/32" = 1'-0"
1

BRAWER HAUPTMAN + LARKIN ARCHITECTS
417 N. 8th Street, Suite 504
Philadelphia, PA 19123
Tel 215.829.0085
Fax 215.829.9695
© 2025 Brawer Hauptman + Larkin Architects

ARCHITECT

SEAL

CONSULTANTS

OWNER

ISSUANCES

No.	Description	Date

PROJECT INFO

Temple Ner Tamid

936 BROAD STREET
BLOOMFIELD, NJ 07003

DRAWING INFO

ZONING SET

08/05/2025

UPPER FLOOR PLAN

A103

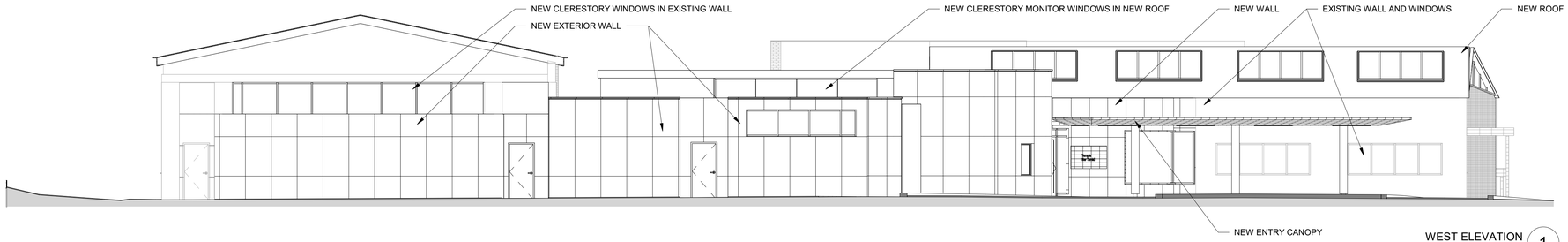

WEST ELEVATION 1
1/8" = 1'-0"

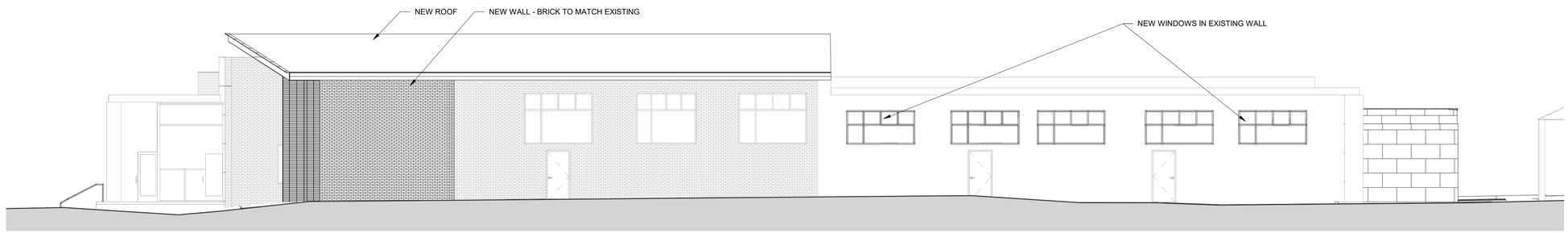

NORTH ELEVATION 2
1/8" = 1'-0"

EAST ELEVATION 3
1/8" = 1'-0"

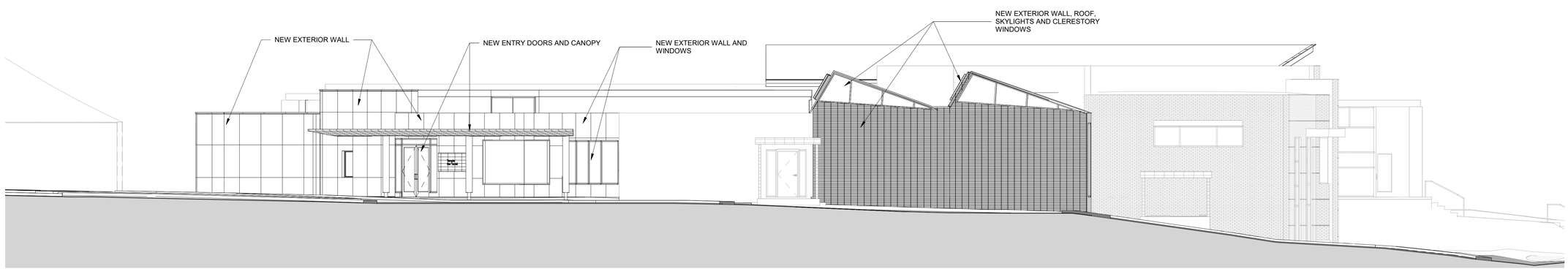

SOUTH ELEVATION 4
1/8" = 1'-0"

BRAWER HAUPTMAN + LARKIN ARCHITECTS
417 N. 8th Street, Suite 504
Philadelphia, PA 19123
Tel 215.829.0085
Fax 215.829.9695
© 2025 Brawer Hauptman + Larkin Architects

ARCHITECT

SEAL

CONSULTANTS

OWNER

ISSUANCES

No.	Description	Date

Temple Ner Tamid

936 BROAD STREET
BLOOMFIELD, NJ 07003

PROJECT INFO

ZONING SET

08/05/2025

BUILDING ELEVATIONS

A200

DRAWING INFO