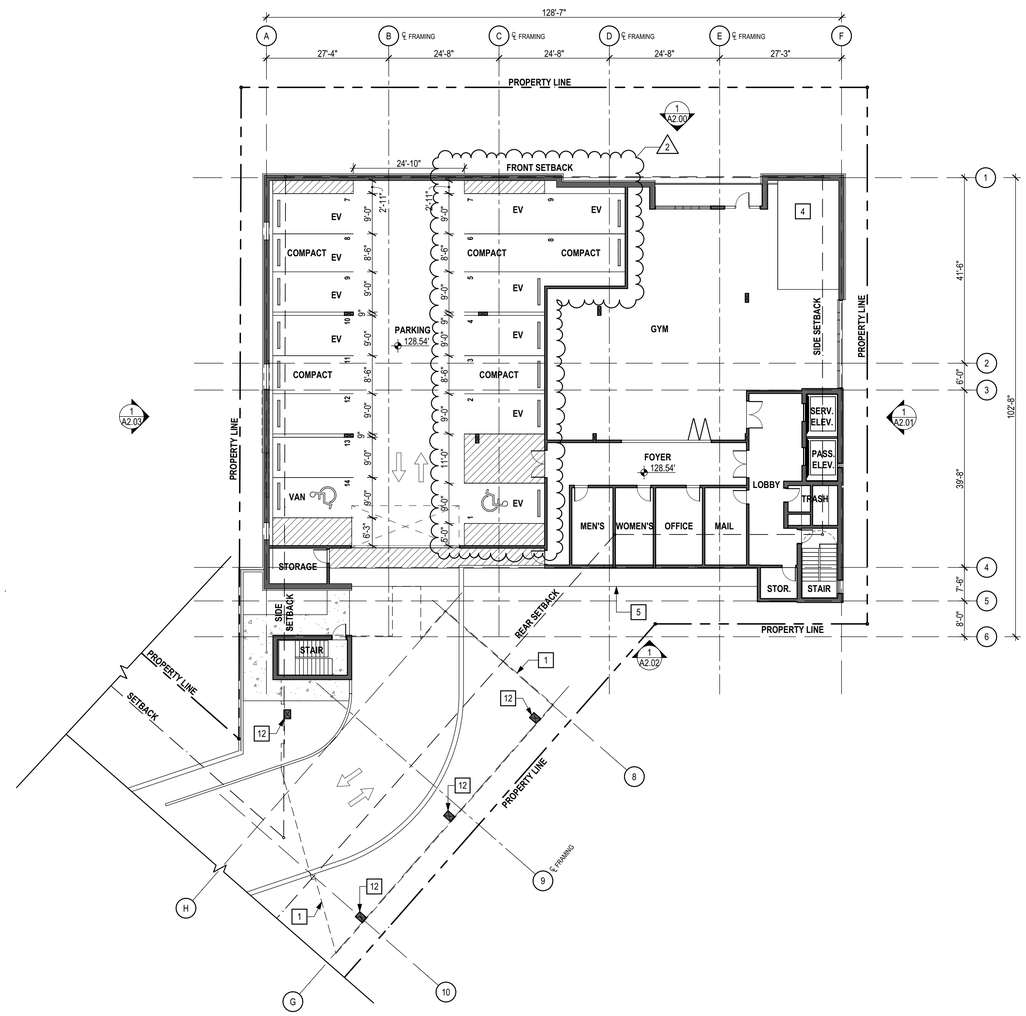

2ND FLOOR PLAN - RESIDENTIAL LOBBY

SCALE: 1/16" = 1'-0"

1

floor plan keynotes

1. LINE OF BUILDING ABOVE
2. GAS METERS
3. RETAINING WALL; SEE CIVIL DRAWINGS
4. LID OF TRANSFORMER ROOM
5. PLANTER
6. 6' TALL FENCE DOOR TO MATCH ADJACENT FENCE. PROVIDE PANIC HARDWARE
7. 6' TALL WOOD FENCE
8. 8" DIAMETER BOLLARD. SEE CIVIL DRAWINGS
9. FILL, SEE CIVIL
10. PLANTER BELOW
11. 2-HOUR RATED HORIZONTAL EXIT DOORS
12. STRUCTURAL CONCRETE COLUMN

symbol legend

0" DATUM

0" ELEVATION

general notes

1. ALL DIMENSIONS ARE TO FACE OF SHEATHING, UNLESS OTHERWISE NOTED
2. MIN. CLEARANCE NOTED IS REQUIRED FINISH DIMENSION. CONTRACTOR TO VERIFY WALL FINISHES AND EQUIPMENT PRIOR TO CONSTRUCTION.
3. REFER TO T-SHEETS FOR GENERAL NOTES, DIMENSIONS, CLEARANCES, REQUIREMENTS, ETC.

Copyright 2022 All ideas, designs, and drawings included within these documents are the sole ownership of AB DESIGN STUDIO, INC. and are sole instruments of service for the construction of this project. They are no to be traced, copied, scanned, reprinted, reproduced, or otherwise used without the expressed and written consent of AB DESIGN STUDIO, INC. All copies to be returned to AB DESIGN STUDIO, INC unless specific arrangements have been made between AB DESIGN STUDIO, INC. and its clients, consultants, etc. All rights reserved per California Law and Title 17, U.S. Code © AB DESIGN STUDIO, INC.

AB design studio, inc.
architecture | interior design | urban planning
420 E HALEY STREET
SANTA BARBARA, CA 93101
12421 VENICE BLVD.
LOS ANGELES, CA 90066

project team

CLAY AURELL
NJ ARCHITECT LICENSE #:
21AI02285300

AUGUSTIN PEYTCHINOV
NJ ARCHITECT LICENSE #
21AI02205400

SITE / CIVIL / LAND SURVEYOR:
NEGLIA ENGINEERING ASSOC.
34 PARK AVE.
LYNDHURST, NJ 07071
TEL. (201) 939-8805
EMAIL:
nea@ negliaengineering.com

SEAL:

STATE OF NEW JERSEY
AUGUSTIN PEYTCHINOV
21AI02205400
REGISTERED ARCHITECT

submittals / revisions

PRINT DATE: 3/15/2024

10.18.2023
PLANNING / ZONING SUBMISSION #1

02.07.2024
1 RE-ISSUED FOR PLANNING / ZONING APPROVAL #1

03.15.2024
2 ZONING EXHIBITS

project info

PROJECT: 23023.00

78-88 LOCUST AVE

PROJECT ADDRESS:
78 Locust Avenue
Bloomfield New Jersey

OWNER CONTACT:
Vernon Construction + Development
(212) 421-2000

A1.10

2ND FLOOR PLAN - RESIDENTIAL LOBBY

FOR REGULATORY APPROVAL ONLY. NOT FOR CONSTRUCTION