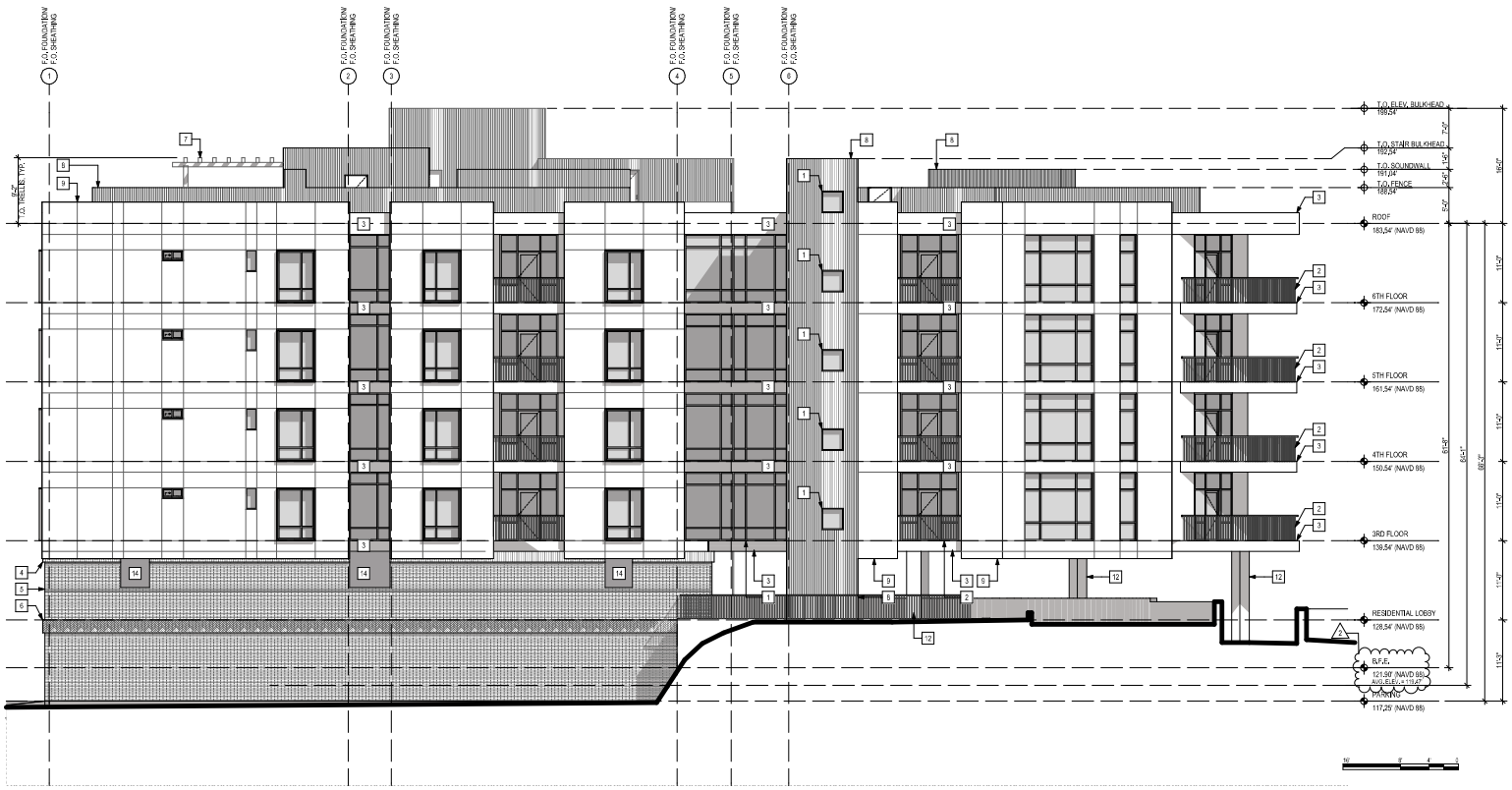

WEST ELEVATION 1

SCALE: 1/8" = 1'-0"

elevation keynotes

1. THERMALLY BROKEN ALUMINUM ASSEMBLY BY KAWNEER OR EQUAL, FINISH: BLACK
2. METAL RAILING
3. EXPOSED ALUCOBOND FASCIA
4. NORMAN BRICK IN SOLDIER COURSE PATTERN
5. NORMAN BRICK IN STRETCHER COURSE PATTERN
6. BRICK BELT COURSE IN HERRINGBONE PATTERN
7. WOOD PERGOLA
8. VERTICAL CORRUGATED METAL
9. ALUCOBOND METAL COMPOSITE PANELS
10. PERFORATED METAL ROLL-UP GARAGE DOOR
11. LOUVERED MECHANICAL DOORS
12. APPROX. LINE OF ADJACENT BUILDING (LOT 60); SEE SURVEY & SITE PLAN FOR ADDITIONAL INFO
13. STRUCTURAL CONCRETE COLUMN
14. OPEN TO GARAGE INTERIOR

symbol legend

- DATUM
- ELEVATION

general notes

1. ALL DIMENSIONS ARE TO FACE OF SHEATHING, UNLESS OTHERWISE NOTED
2. MIN. CLEARANCE NOTED IS REQUIRED FINISH DIMENSION. CONTRACTOR TO VERIFY WALL FINISHES AND EQUIPMENT PRIOR TO CONSTRUCTION.
3. REFER TO T-SHEETS FOR GENERAL NOTES, DIMENSIONS, CLEARANCES, REQUIREMENTS, ETC.

AB design studio, inc.
architecture | interior design | urban planning
420 E. HALEY STREET
SANTA BARBARA, CA 93101
12421 VENICE BLVD.
LOS ANGELES, CA 90066

project team

CLAY AURELL
NJ ARCHITECT LICENSE #:
21AI02285300

AUGUSTIN PEYTCHINOV
NJ ARCHITECT LICENSE #
21AI02205400

SITE / CIVIL / LAND SURVEYOR:
NEGLIA ENGINEERING ASSOC.
34 PARK AVE.
LYNDHURST, NJ 07071
TEL. (201) 939-8805
EMAIL:
nea@ negliaengineering.com

SEAL:

STATE OF NEW JERSEY
AUGUSTIN PEYTCHINOV
21AI02205400
REGISTERED ARCHITECT

submittals / revisions

PRINT DATE: 3/15/2024

10.13.2023
PLANNING / ZONING SUBMISSION #1

02.07.2024
1 RE-ISSUED FOR PLANNING / ZONING APPROVAL #1

03.15.2024
2 ZONING EXHIBITS

project info

PROJECT: 2023-70

78-88 LOCUST AVE

PROJECT ADDRESS:
78 Locust Avenue
Bloomfield New Jersey

OWNER CONTACT:
Vernon Construction + Development
(212) 421-2000

A2.03

WEST ELEVATION

Copyright 2023 All designs and ideas herein, including ideas, designs, plans, specifications, and other documents or electronic files, are the property of AB DESIGN STUDIO, INC., and are to be used, copied, distributed, reproduced, or disclosed only with the express written consent of AB DESIGN STUDIO, INC.

FOR REGULATORY APPROVAL ONLY. NOT FOR CONSTRUCTION